

# ORSY® 1-Regalsystem

Einteilung für Schubladen, Höhe 55 mm

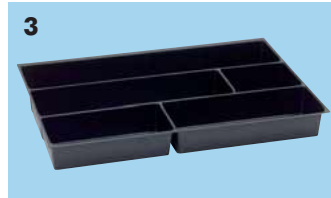
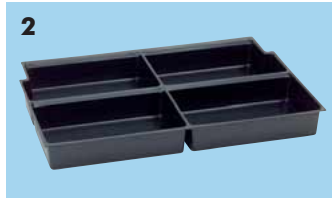

## Tiefzieheinlage (1 Stück je Schublade)

Bild	Fachanzahl	Fachgröße in mm	Art.-Nr.	VE/St.
1	4	310 x 125	<b>0955 201 04</b>	1
2	4	235 x 160	<b>0955 201 004</b>	
3	5	135 x 110 210 x 110 265 x 110 340 x 110 465 x 110	<b>0955 201 009</b>	



rot Art.-Nr. 0961 92  
grün Art.-Nr. 0961 2  
blau Art.-Nr. 0961 62

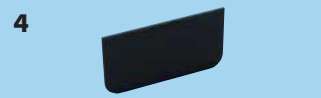
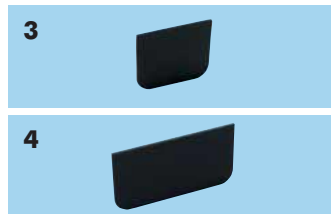

## Variable Tiefzieheinlage (1 Stück je Schublade)

Bild	Fachanzahl	Fachgröße in mm	Art.-Nr.	VE/St.
1	33	105 x 40 - 310 60 x 40 - 310	<b>0955 000 001</b>	1
2	38	105 x 65 - 455 60 x 45 - 455	<b>0955 000 002</b>	
3	Trennelement schmal		<b>0955 000 101</b>	8
4	Trennelement breit		<b>0955 000 102</b>	4

Einlagen ohne Trennelement

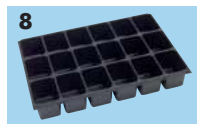
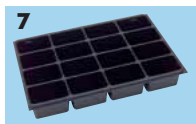
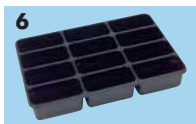
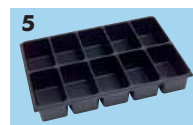
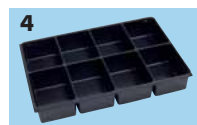
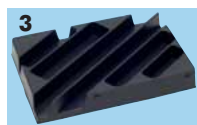
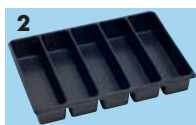
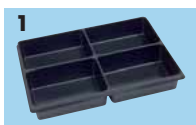

## Tiefzieheinlage (2 Stück je Schublade)

Bild	Fachanzahl	Fachgröße (BxTxH) in mm	Art.-Nr.	VE/St.
1	4	145 x 105 x 48	<b>0955 800 41</b>	1
2	5	55 x 210 x 48	<b>0955 806 500</b>	
3	6	38 x 145 x 30 46 x 195 x 30 38 x 370 x 30 32 x 300 x 30 38 x 195 x 30 34 x 105 x 30	<b>0955 806 502</b>	
4	8	72 x 105 x 48	<b>0955 808 1</b>	
5	10	55 x 105 x 48	<b>0955 801 0</b>	
6	12	95 x 50 x 48	<b>0955 801 21</b>	
7	16	72 x 50 x 48	<b>0955 801 61</b>	

Bild	Fachanzahl	Fachgröße (BxTxH) in mm	Art.-Nr.	VE/St.
8	12	45 x 65 x 48	<b>0955 801 81</b>	1
9	20	30 x 155 x 48 30 x 140 x 48 30 x 130 x 48 30 x 120 x 48 30 x 109 x 48 30 x 100 x 48 30 x 88 x 48 30 x 78 x 48 30 x 66 x 48 30 x 53 x 48	<b>0955 802 01</b>	



rot Art.-Nr. 0961 921 2  
grün Art.-Nr. 0961 212  
blau Art.-Nr. 0961 621 2



rot Art.-Nr. 0961 921 0  
grün Art.-Nr. 0961 210  
blau Art.-Nr. 0961 621 0